

# Acute Myeloid Leukemia

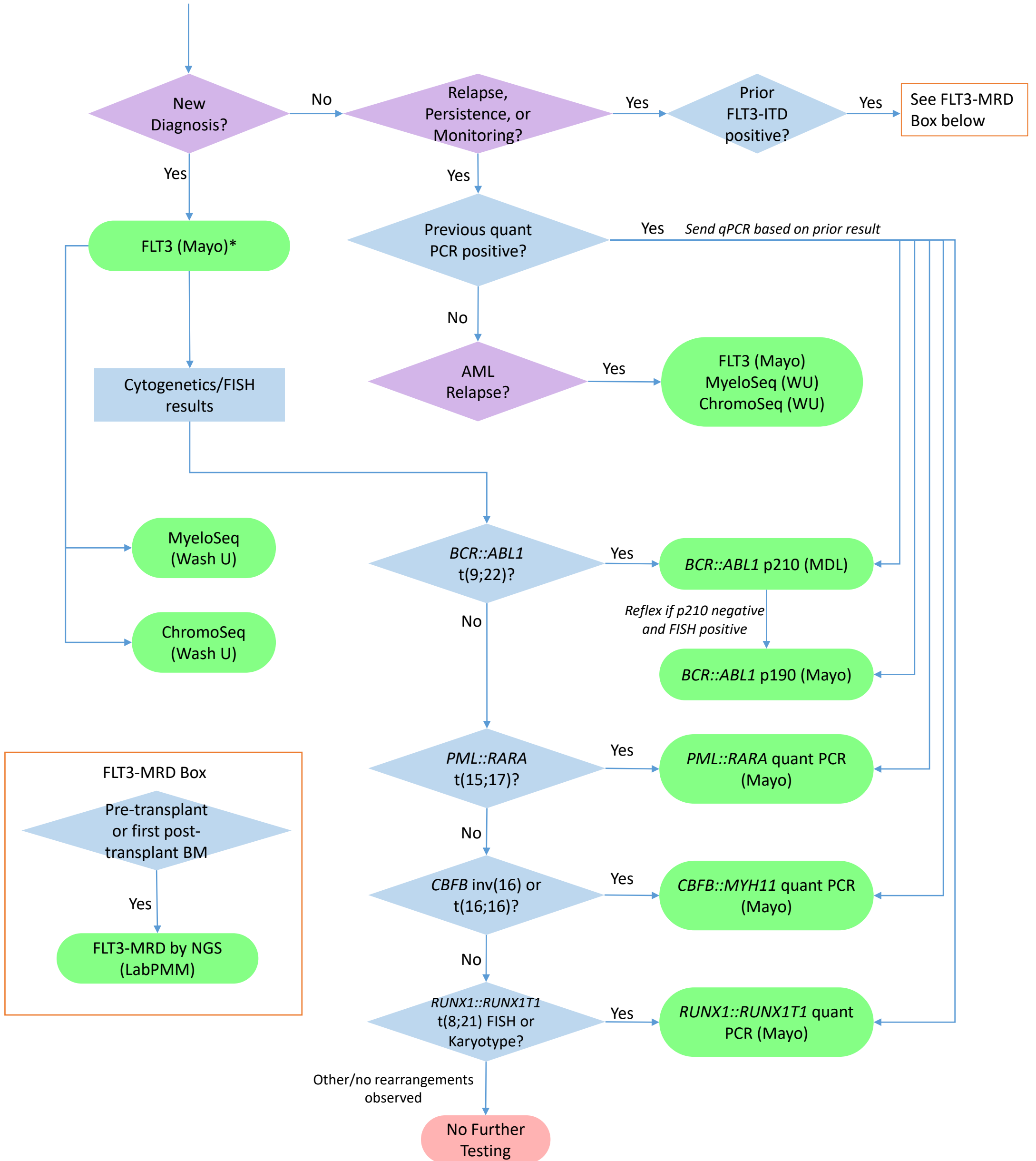

# Acute Lymphoblastic Leukemia

Use Hemepath, Flow, MRD, and Cytogenetic results to guide categorization:  
 - New diagnosis: includes diagnosis at BJC/WashU or OSH, either suspected or confirmed  
 - Relapse: having previously achieved remission, now with new active disease  
 - Persistent disease: no evidence of remission

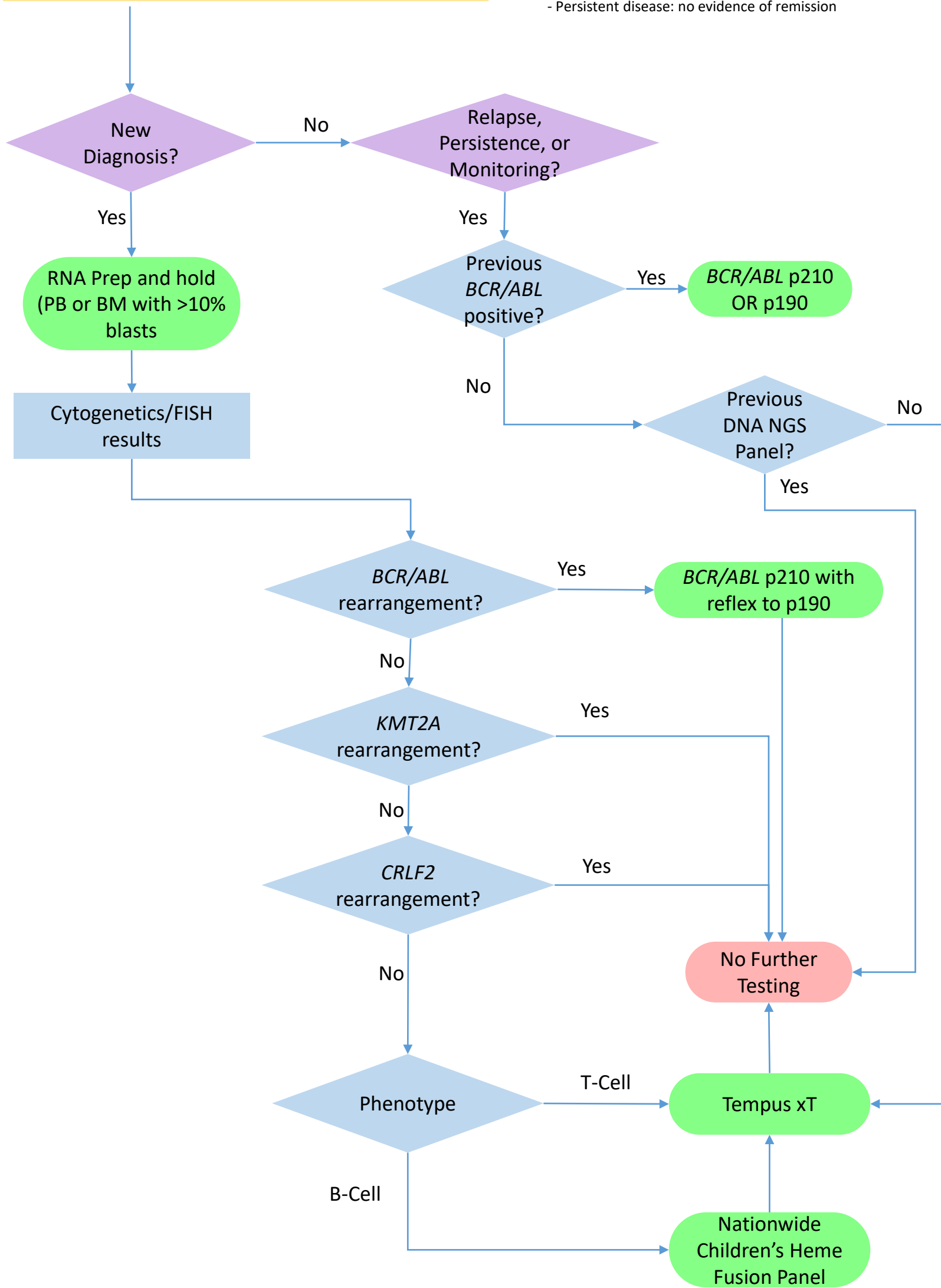

## Chronic Myeloid Leukemia

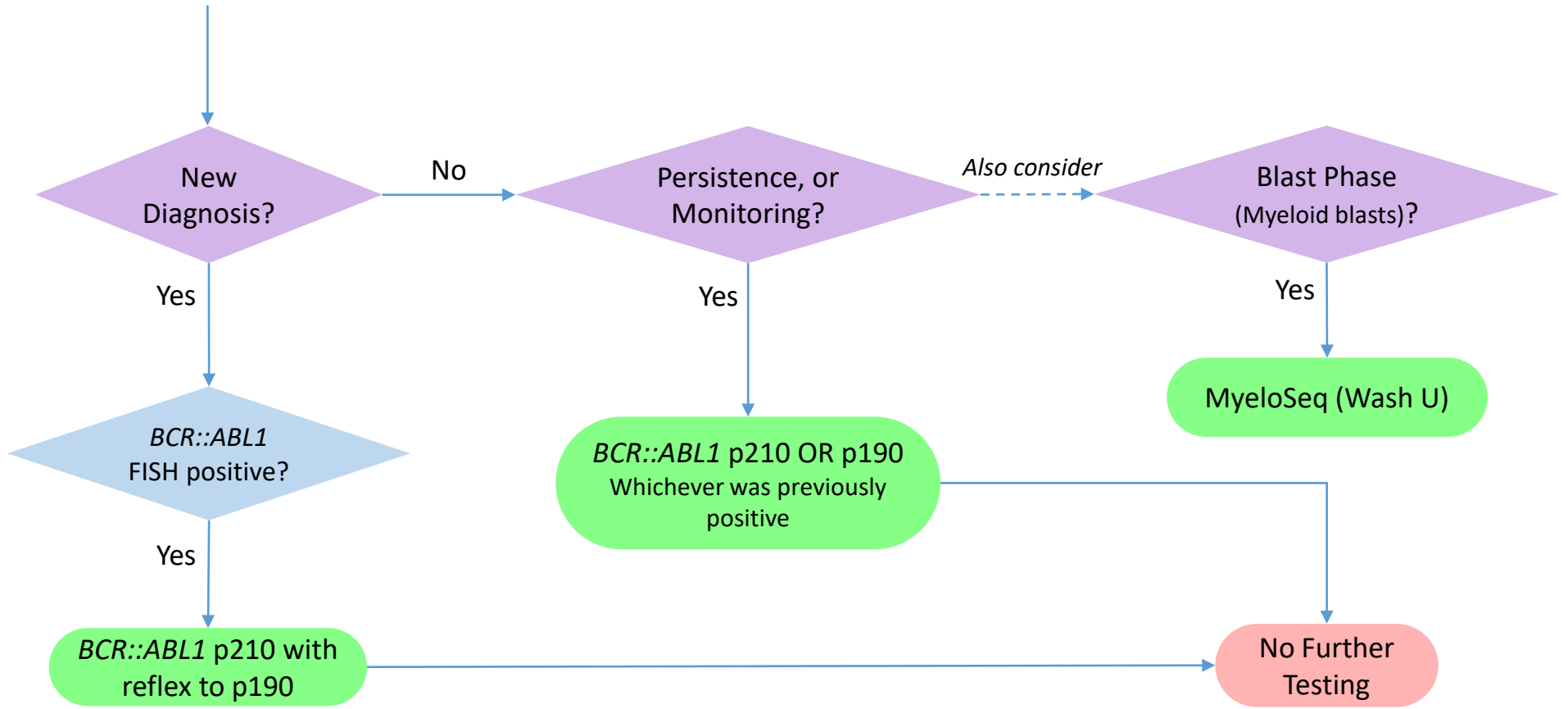

## Chronic Lymphocytic Leukemia/ Small Lymphocytic Lymphoma

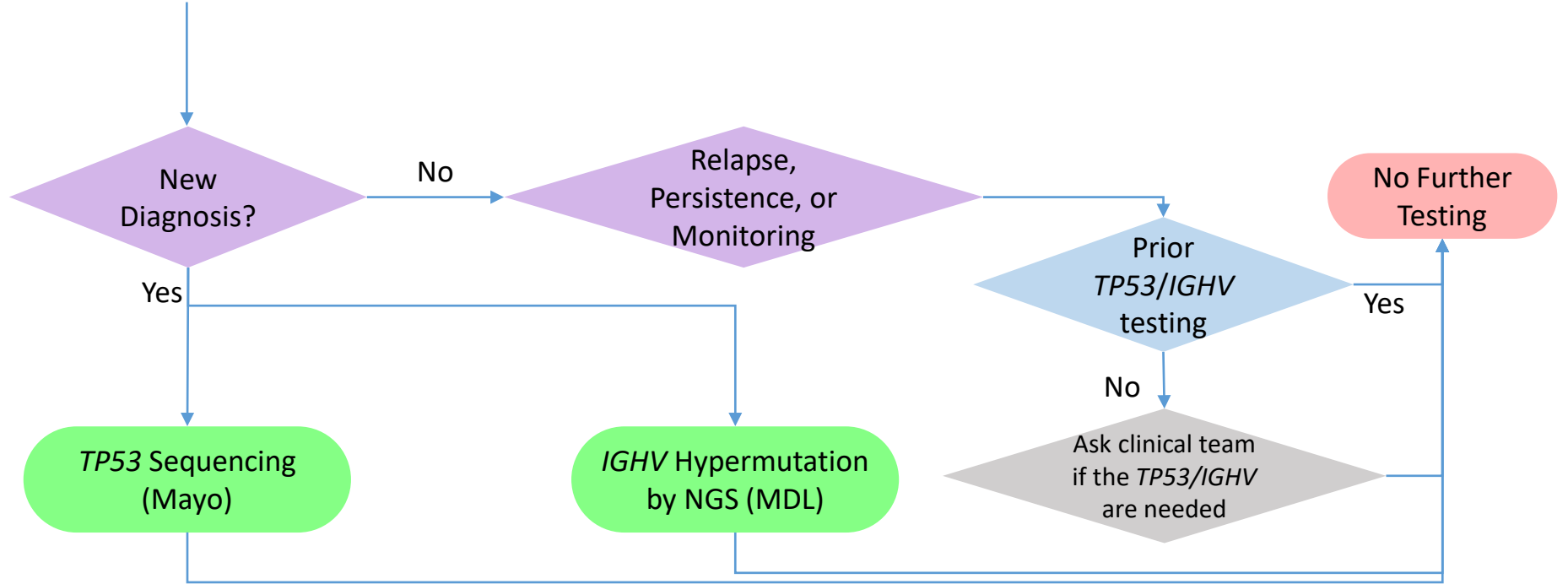

## Myelodysplastic Syndrome (MDS)

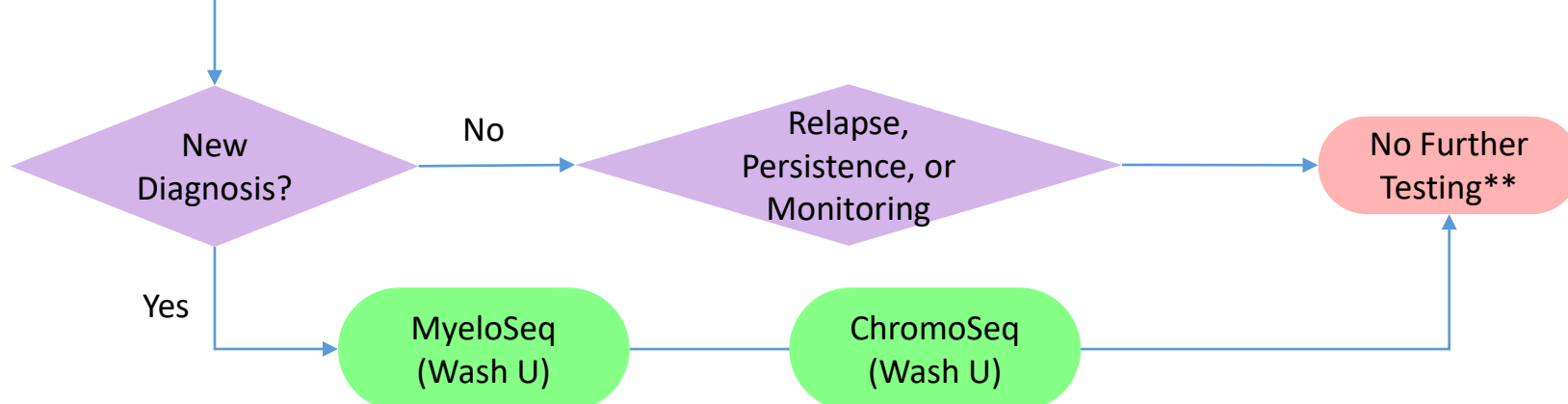

\*\*If MDS progresses to AML, follow AML algorithm